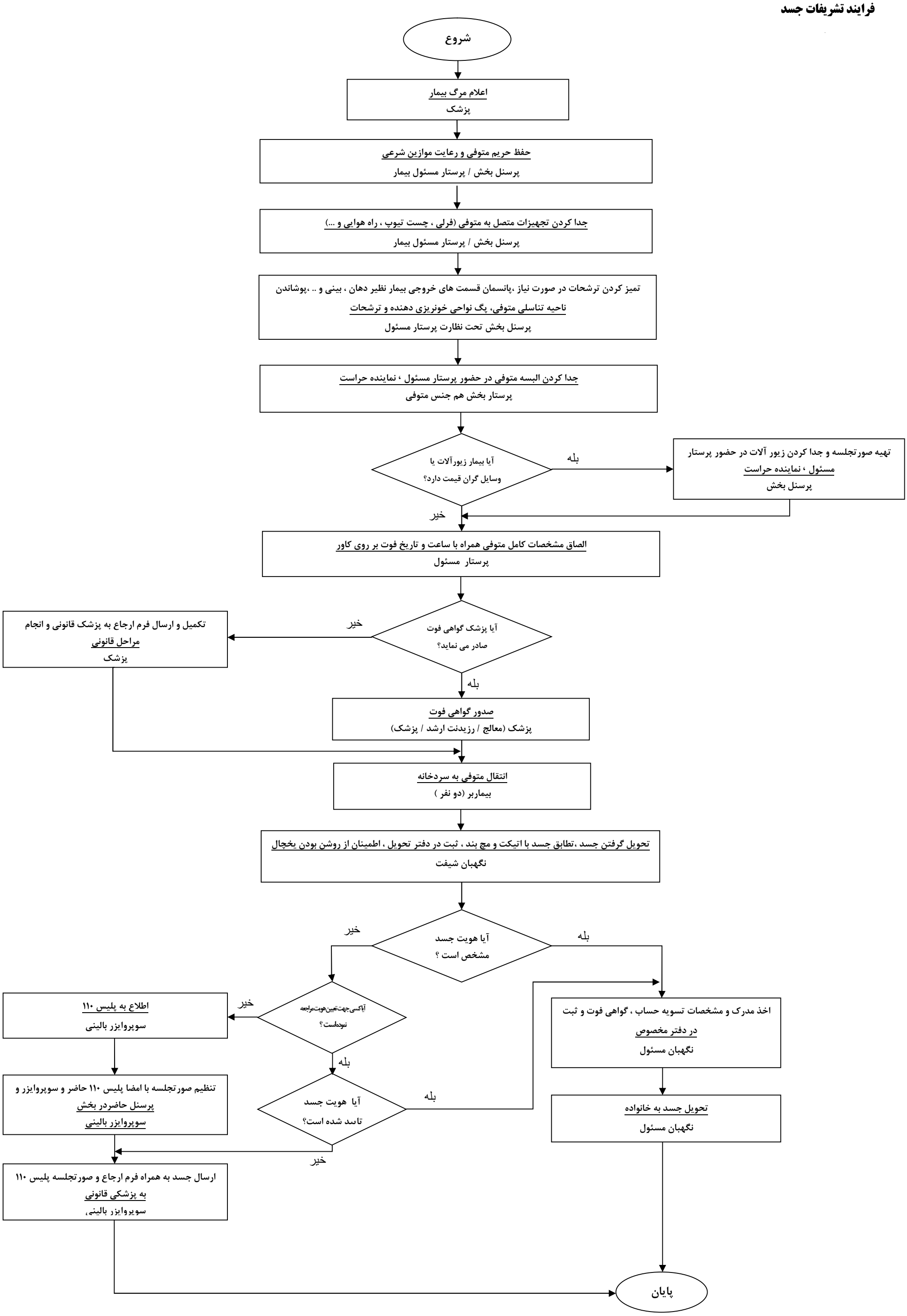فرایند تشریفات جسد